



PROJECT UPDATE

JANUARY 2017

PROJECT A DUZINE -1- ROOF - COMPLETED



PROJECT B

LENAPE / HS FOLDING WALL - COMPLETED



PROJECT C

HS ROOF - **COMPLETED**

PARKING LOT - TO BE STARTED

SUMMER 2018



PROJECT D MIDDLE SCHOOL ROOF

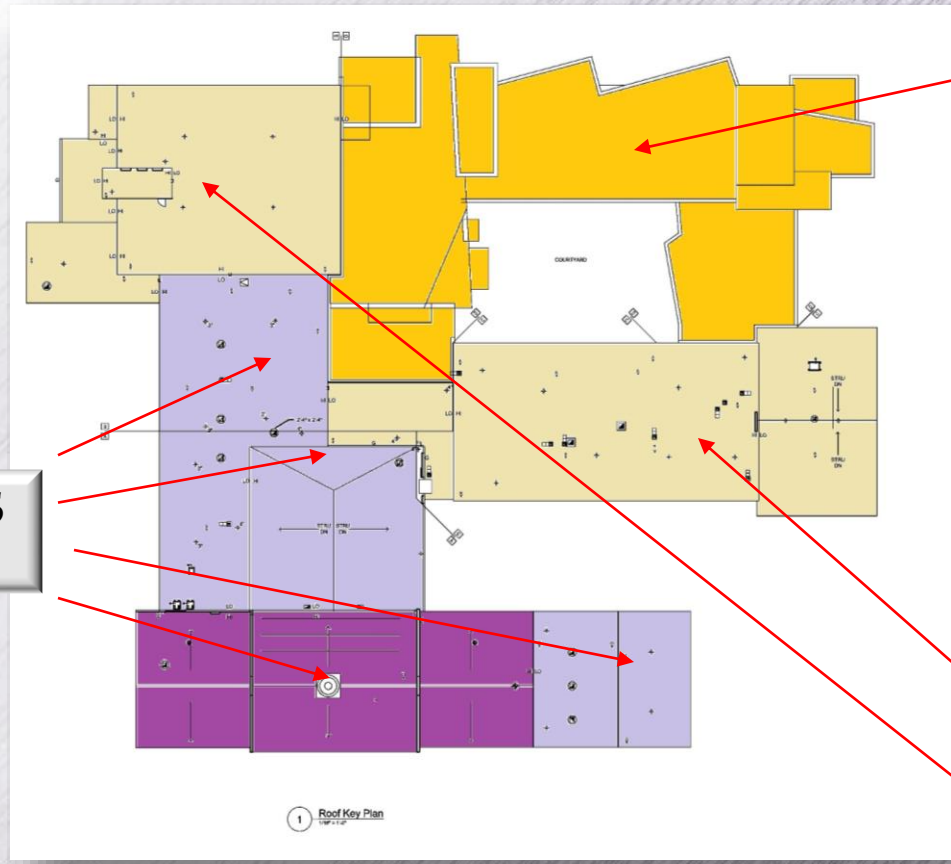

PROJECT G

PHASE 1 - AREAS
ALL PURPLE SHADED

PHASE 2 - AREAS
ALL TAN SHADED
WILL BE PART OF THE
EXPANSION PROJECT G

ALL PHASE 1 AREAS - COMPLETED



PROJECT E -DUZINE-2 / LENAPE-2 BALANCE OF RENOVATIONS -

TO BE COMPLETED SUMMMER 2017

PROJECT F - HIGH SCHOOL ADDITIONS / BALANCE OF WORK

UNDER CONSTRUCTION

- PHASE 1 - ADDITION/ RENOVATION - **STARTED** - TO BE COMPLETED SEPTEMBER 2017
- PHASE 2 - GUIDANCE CONVERSION TO BE COMPLETED FALL 2017



PROJECT F HIGH SCHOOL - ADDITION

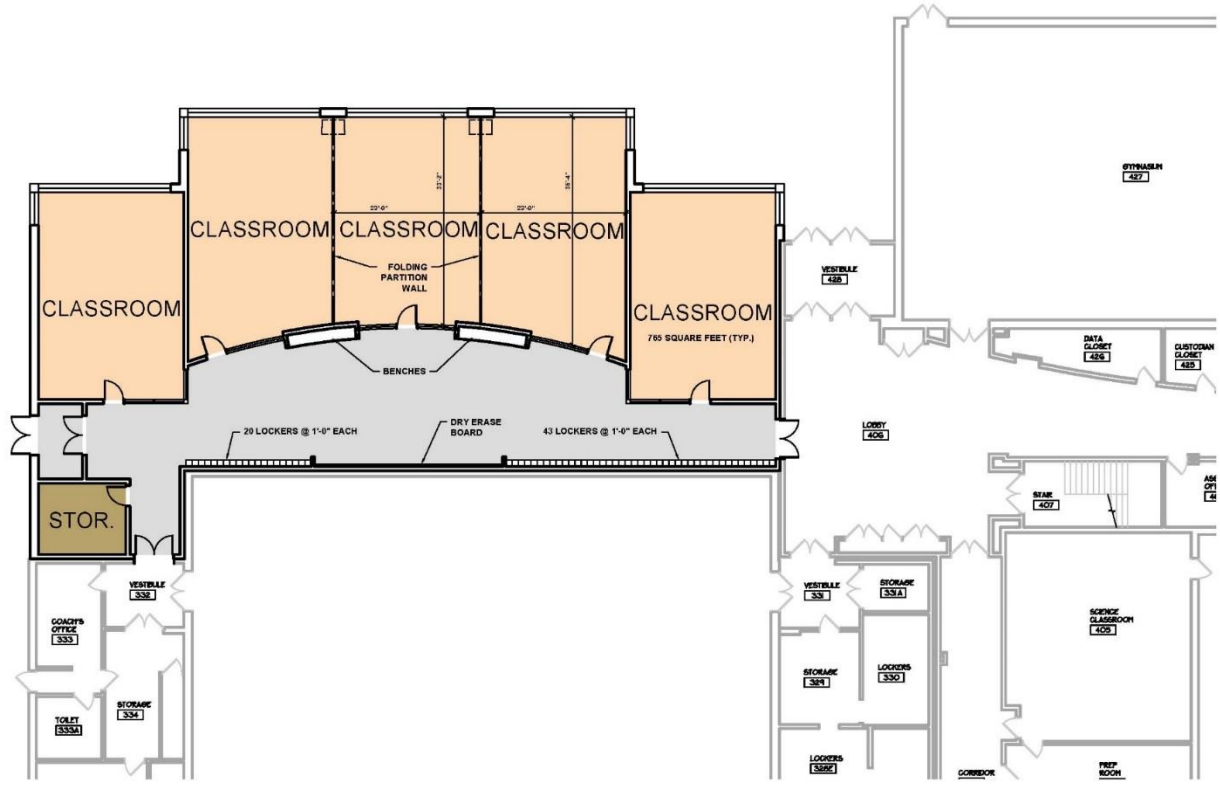

HIGH SCHOOL ADDITIONS AND ALTERATIONS
 NEW PALTZ CENTRAL SCHOOL DISTRICT | NEW PALTZ, NY
 FIRST FLOOR PLAN

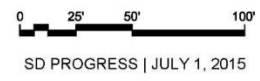

SK-1

PROJECT F1 TRANSPORTATION ADDITION

CONSTRUCTION ESTIMATED TO START SUMMER 2018

PROJECT F2 TRANSPORTATION SEPTIC - COMPLETED

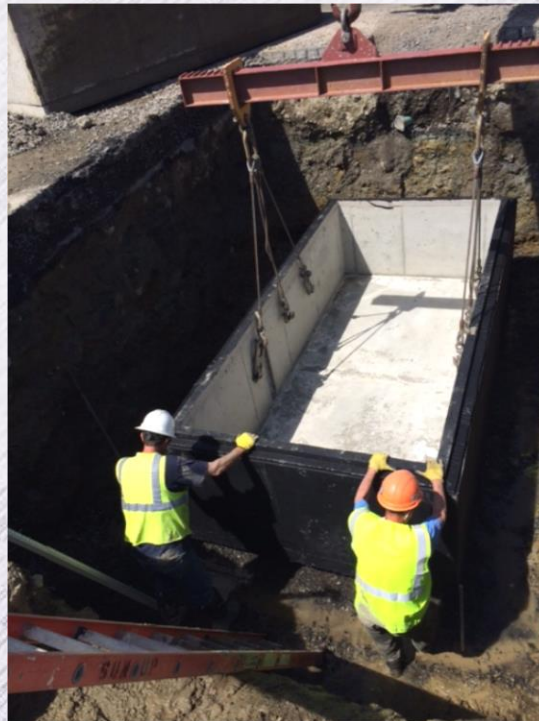



PROJECT H

DISTRICT WIDE TECHNOLOGY

EXCEPT MIDDLE SCHOOL

APPROVED - BIDDING - SUMMER / FALL 2017

MIDDLE SCHOOL ADDITIONS/RENOVATIONS OF WORK PROJECT G

BIRDSEYE - LOOKING WEST



LOWER LEVEL

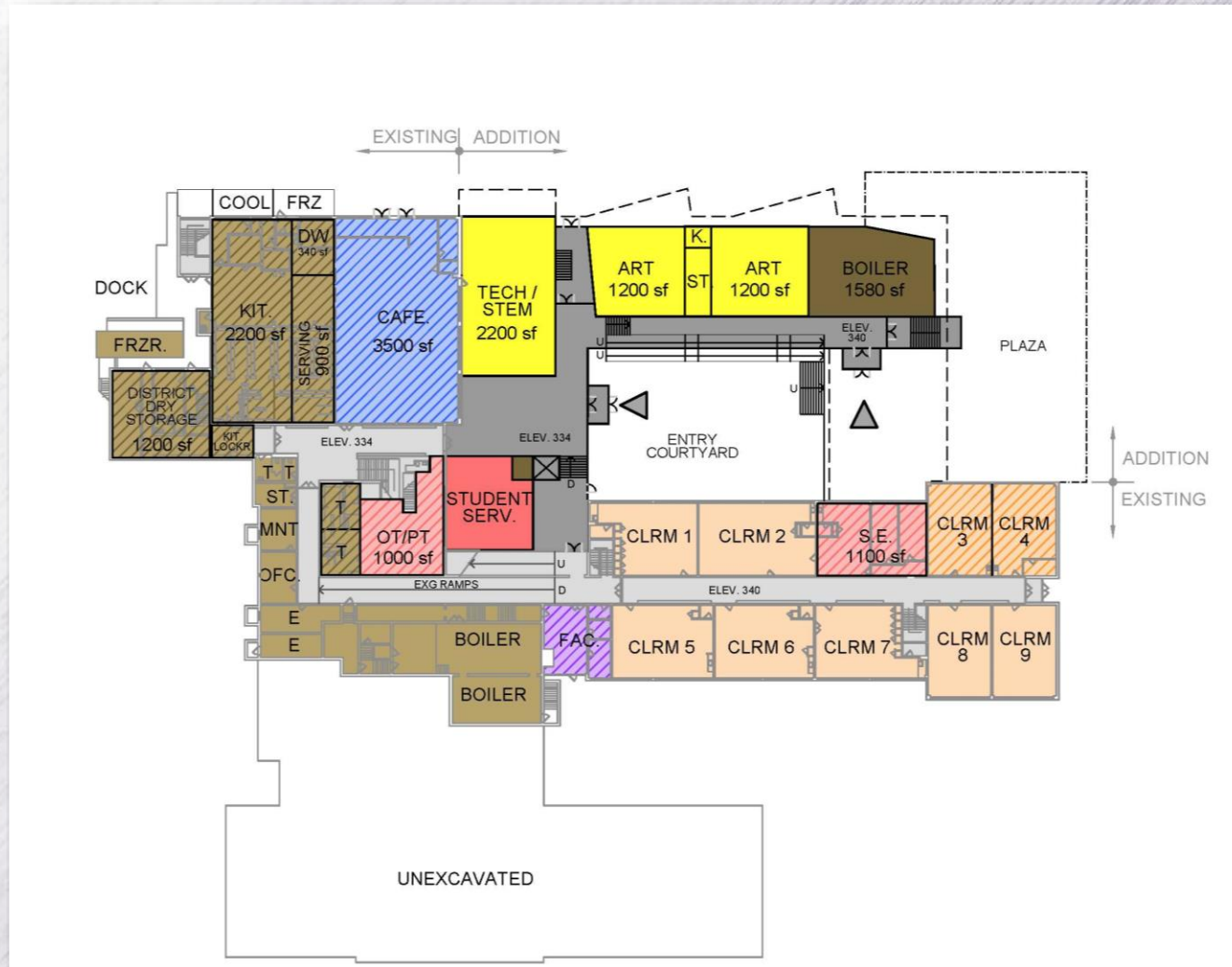

MAIN LEVEL

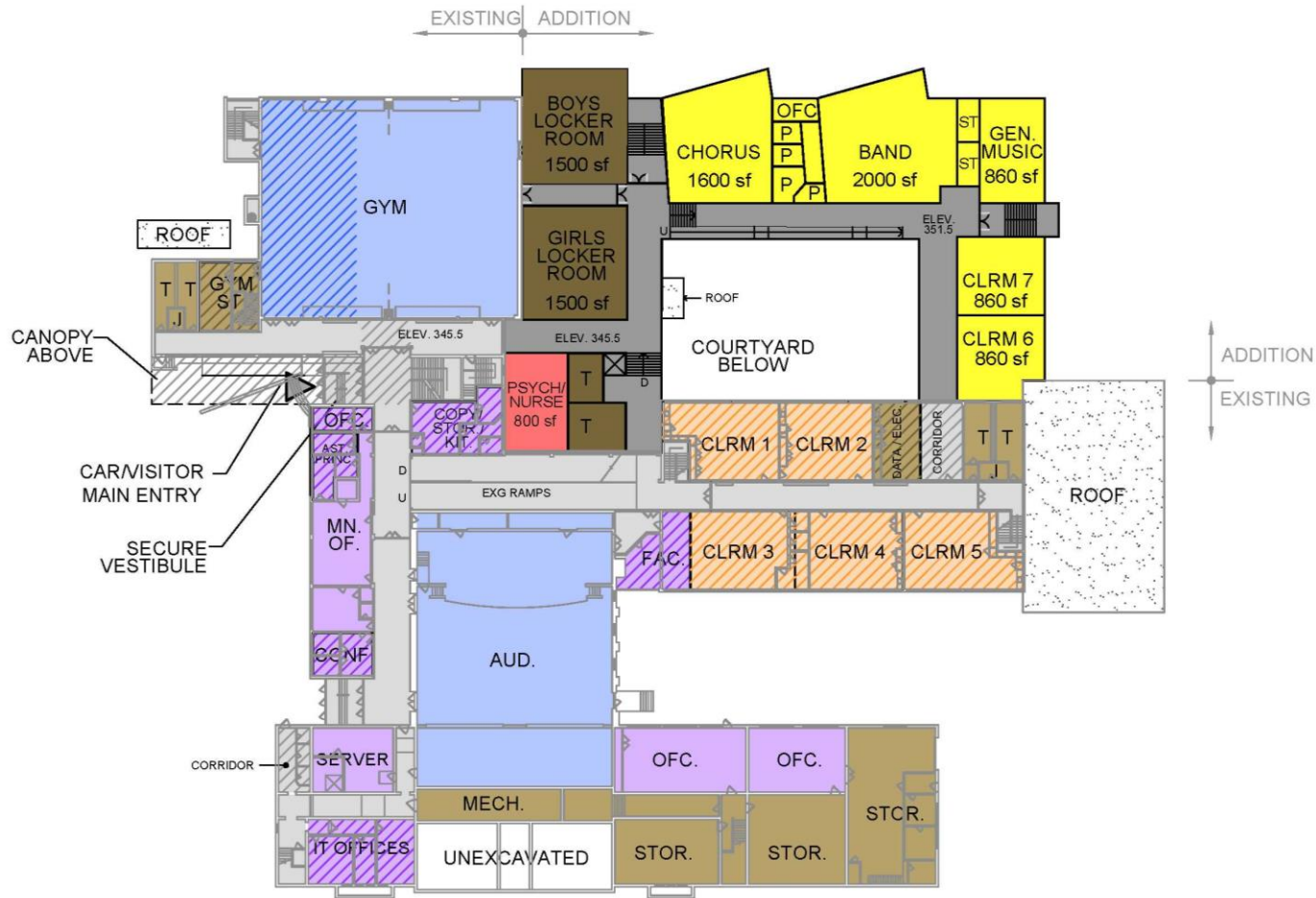

UPPER LEVEL

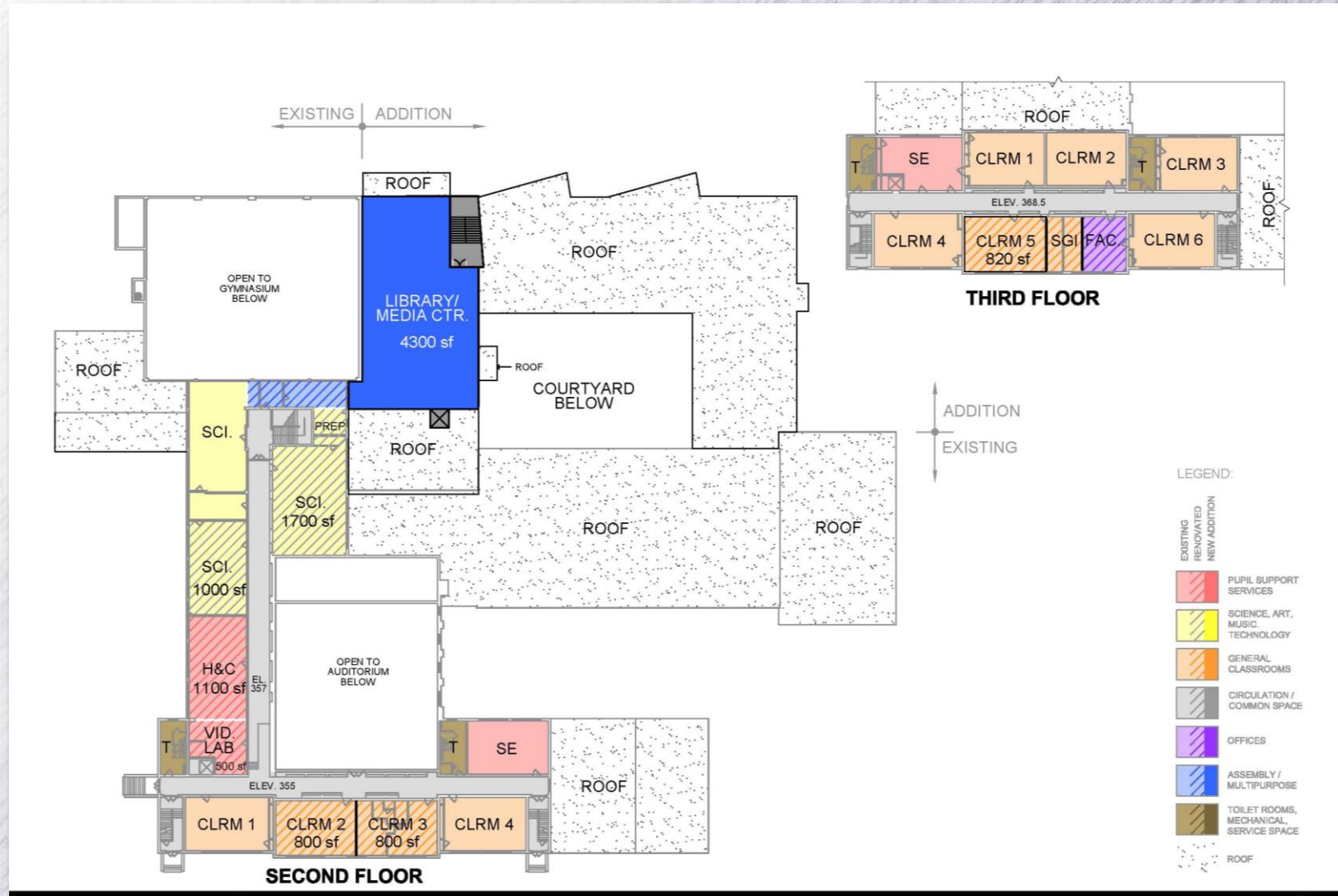

SOUTH ENTRY - BUS DROP OF SIDE



